

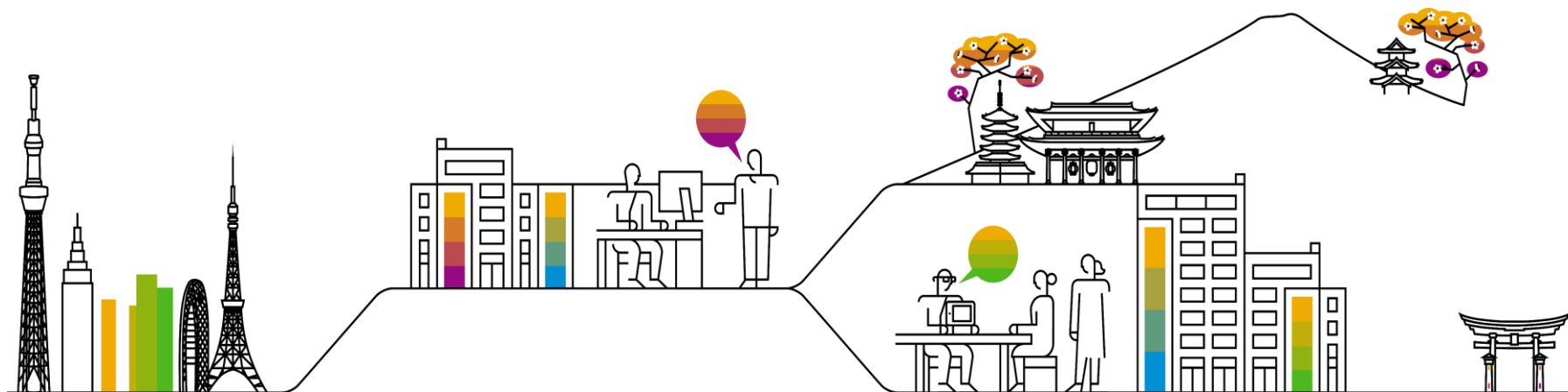

SAP Public Training Schedule (2022年1月~12月)

SAP Training and Adoption

 education.japan@sap.com





2022年SAPトレーニングスケジュール (1月~12月)

L1	L2	A	L3	DK
Level1	Level2	Academy	Level3	Delta Knowledge

レベル1トレーニングコース

Solution	Type	Level	コード	コース名	日数	受講料 (税抜)	受講料 (税込)	Q1		Q2		Q3		Q4	
								開始日	終了日	開始日	終了日	開始日	終了日	開始日	終了日
SAP NetWeaver	Overview	L1	SAPTEC	Technology Fundamentals for SAP S/4HANA and SAP Business Suite	3	¥229,050	¥251,955	2022/01/12	2022/01/14	2022/04/20	2022/04/22	2022/07/27	2022/07/29	2022/10/12	2022/10/14
SAP Activate	SAP Activate	L1	ACT100	SAP Activate 方法論概要	2	¥152,700	¥167,970	2022/01/13	2022/01/14	2022/05/19	2022/05/20	2022/09/22	2022/09/23		
SAP S/4HANA	All	L1	S4H00	SAP S/4HANA Overview	3	¥229,050	¥251,955	2022/01/12	2022/01/14	2022/05/09	2022/05/11	2022/07/27	2022/07/29	2022/10/12	2022/10/14
	FI	L1	S4F00	SAP S/4HANAの会計概要	2	¥152,700	¥167,970	2022/01/31	2022/02/01	2022/06/06	2022/06/07			2022/10/13	2022/10/14
	ABAP	L1	S4DEV	SAP S/4HANAのアプリケーションプログラミングの概要	3	¥229,050	¥251,955	2022/01/31	2022/02/02	2022/05/09	2022/05/11	2022/08/01	2022/08/03	2022/10/24	2022/10/26
	SAP Business Partner	L1	S4BP1	SAP S/4HANA Business Partner Overview	2	¥152,700	¥167,970	2022/03/17	2022/03/18			2022/08/4	2022/08/05	2022/11/10	2022/11/11
SAP HANA	SAP Analytics Cloud	L1	SAPANS	Analytics with SAP Solutions	3	¥229,050	¥251,955	2022/03/16	2022/03/18			2022/09/28	2022/09/30		
BI	SAP Analytics Cloud	L1	SAC01	Introduction to SAP Analytics Cloud	5	¥381,750	¥419,925	2021/03/14	2021/03/18	2021/06/13	2021/06/17				
SAP Master Data Governance	Master Data Governance (L1	MDG100	SAP Master Data Governance on SAP S/4HANA	5	¥381,750	¥419,925			2021/04/04	2021/04/08	2021/09/12	2021/09/16		

SAP S/4HANA (Upskilling for SAP ERP Experts)

既存ECCからS/4HANAへ移行する際に変更される差分知識をお学びいただけます。

Solution	Type	Level	コード	コース名	日数	受講料 (税抜)	受講料 (税込)	Q1		Q2		Q3		Q4	
								開始日	終了日	開始日	終了日	開始日	終了日	開始日	終了日
SAP S/4HANA デルタ	Overview	DK	S4H01	SAP Business Suite to SAP S/4HANA Delta	2	¥152,700	¥167,970	2021/02/14	2021/02/15	2022/06/16	2022/06/17			2022/11/14	2022/11/15
	FI	DK	S4F01	財務会計 in SAP S/4HANA	2	¥152,700	¥167,970	2022/01/10	2022/01/11	2022/04/11	2022/04/12	2022/07/04	2022/07/05	2022/10/03	2022/10/04
	CO	DK	S4F02	Management Accounting in SAP S/4HANA for SAP ERP CO Professionals	3	¥229,050	¥251,955	2022/01/12	2022/01/14	2022/04/13	2022/04/15	2022/07/06	2022/07/08	2022/10/05	2022/10/07
	FI Expert	DK	S4F03	Conversion of Accounting to SAP S/4HANA	2	¥152,700	¥167,970	2022/01/18	2022/01/19	2022/04/19	2022/04/20	2022/07/12	2022/07/13	2022/10/11	2022/10/12
	All	DK	S4LG1	SAP S/4HANA ロジスティクスデルタ	3	¥229,050	¥251,955	2022/02/02	2022/02/04	2022/05/11	2022/05/13	2022/08/24	2022/08/26	2022/11/28	2022/11/30
	MM	DK	S4PR1	SAP S/4HANA Sourcing & Procurement - Functions and Innovations	2	¥152,700	¥167,970	2022/03/28	2022/03/29	2022/06/30	2022/07/01	2022/09/26	2022/09/27	2022/11/24	2022/11/25
	PP	DK	S4MA1	SAP S/4HANA Manufacturing Functions and Innovations	3	¥229,050	¥251,955	2022/02/21	2022/02/23	2022/05/18	2022/05/20	2022/08/31	2022/09/02	2022/11/09	2022/11/11
	SD	DK	S4SD1	SAP S/4HANA 販売管理 デルタ	2	¥152,700	¥167,970	2022/02/10	2022/02/11	2022/04/25	2022/04/26	2022/07/25	2022/07/26	2022/10/20	2022/10/21
	SAP S/4HANA Asset Management	DK	S4EA1	SAP S/4HANA Asset Management - Functions and Innovations	2	¥152,700	¥167,970			2021/04/14	2021/04/15			2022/10/06	2022/10/07
	SAP S/4HANA R&D Engineering	DK	S4RD1	SAP S/4HANA R&D Engineering - Functions and Innovations	2	¥152,700	¥167,970			2022/04/06	2022/04/07	2022/09/07	2022/09/08		
		DK	S4RD2	Advanced Variant Configuration Delta for SAP S/4HANA	1	¥76,350	¥83,985			2022/04/08	2022/04/08	2022/09/09	2022/09/09		



2022年SAPトレーニングスケジュール (1月~12月)

L1	L2	A	L3	DK
Level1	Level2	Academy	Level3	Delta Knowledge

アカデミーコース (コンサルティング育成トレーニング)

Solution	Type	Level	コード	コース名	日数	受講料 (税別)	受講料 (税込)	Q1		Q2		Q3		Q4	
								開始日	終了日	開始日	終了日	開始日	終了日	開始日	終了日
All	Integration	A	TS410	SAP S/4HANA統合ビジネスプロセス	10	¥638,550	¥702,405	2022/01/24	2022/02/04	2022/05/30	2022/06/10	2022/08/29	2022/09/09	2022/12/12	2022/12/23
SAP S/4HANA	FI	A	TS4F01	Financial Accounting in SAP S/4HANA - Academy Part I	10	¥638,550	¥702,405	2022/01/10	2022/01/21	2022/04/04	2022/04/15	2022/07/04	2022/07/15	2022/10/17	2022/10/28
		A	TS4F02	Financial Accounting in SAP S/4HANA - Academy Part II	9	¥574,695	¥632,165	2022/02/21	2022/03/04	2022/05/09	2022/05/20	2022/07/25	2022/08/05	2022/10/31	2022/11/11
		A	TS4F03	Management Accounting in SAP S/4HANA - Academy Part I	10	¥638,550	¥702,405	2022/01/24	2022/02/03	2022/04/18	2022/04/28	2022/07/18	2022/07/28	2022/10/31	2022/11/10
	CO	A	TS4F04	Management Accounting in SAP S/4HANA - Academy Part II	10	¥638,550	¥702,405	2022/03/07	2022/03/17	2022/05/23	2022/06/02	2022/08/08	2022/08/18	2022/11/14	2022/11/24
SAP NetWeaver	BC	A	TADM10	Technical Implementation and Operation I of SAP S/4HANA and SAP Business Suite	10	¥638,550	¥702,405	2022/01/10	2022/02/04	2022/04/18	2022/04/29	2022/07/18	2022/07/29	2022/10/17	2022/10/28
		A	TADM12	Technical Implementation and Operation II of SAP S/4HANA and SAP Business Suite	10	¥638,550	¥702,405	2022/02/21	2022/03/04	2022/05/30	2022/06/10	2022/09/05	2022/09/16	2022/11/14	2022/11/25
SAP S/4HANA	MM	A	TS450	Sourcing and Procurement in SAP S/4HANA - Academy Part I	10	¥638,550	¥702,405	2022/03/07	2022/03/18	2022/06/13	2022/06/24	2022/09/19	2022/09/30	2022/11/28	2022/12/09
		A	TS452	Sourcing and Procurement in SAP S/4HANA - Academy Part II	10	¥638,550	¥702,405	2022/01/10	2022/01/21	2022/04/04	2022/04/15	2022/08/08	2022/08/19	2022/10/31	2022/11/11
	SD	A	TS460	Sales in SAP S/4HANA Academy Part I	10	¥638,550	¥702,405	2022/02/21	2022/03/04	2022/05/16	2022/05/27	2022/09/19	2022/09/30		
		A	TS462	Sales in SAP S/4HANA Academy Part II	9	¥574,695	¥632,165	2022/01/24	2022/02/03	2022/04/18	2022/04/28	2022/07/11	2022/07/21	2022/10/03	2022/10/13
	PP	A	TS421	SAP S/4HANA Production Planning and Manufacturing I	10	¥638,550	¥702,405	2022/03/07	2022/03/17	2022/05/30	2022/06/10	2022/08/22	2022/09/02	2022/11/14	2022/11/25
		A	TS422	SAP S/4HANA Production Planning & Manufacturing Academy Part II	10	¥638,550	¥702,405	2022/01/10	2022/01/21	2022/04/04	2022/04/15	2022/08/08	2022/08/19	2022/10/31	2022/11/11
ERP	HR	A	THR10	人事管理 I	10	¥638,550	¥702,405	2022/02/28	2022/03/11			2022/09/19	2022/09/30		
		A	THR12	人事管理 II	10	¥638,550	¥702,405	2022/03/14	2022/03/25					2022/10/03	2022/10/14
SAP NetWeaver	ABAP	A	TAW10	ABAP Workbench Fundamentals	10	¥638,550	¥702,405	2022/02/28	2022/03/11	2022/05/30	2022/06/10	2022/09/19	2022/09/30		
		A	TAW12	ABAP Workbench Concepts	10	¥638,550	¥702,405	2022/03/14	2022/03/25	2022/06/13	2022/06/24			2022/10/03	2022/10/14
システム管理	SAP S/4HANA System Administration	A	TSEC10	SAP System Security and Authorization Academy	10	¥638,550	¥702,405	2021/03/14	2021/03/25			2021/08/15	2021/08/26		



2022年SAPトレーニングスケジュール (1月~12月)

L1	L2	A	L3	DK
Level1	Level2	Academy	Level3	Delta Knowledge

Application - SAP Financials

Solution	Type	Level	コード	コース名	日数	受講料 (税抜)	受講料 (税込)	Q1		Q2		Q3		Q4	
								開始日	終了日	開始日	終了日	開始日	終了日	開始日	終了日
SAP S/4HANA	財務会計 (FI)	L2	S4F10	Business Processes in Financial Accounting in SAP S/4HANA	5	¥381,750	¥419,925	2022/02/07	2022/04/11	2022/04/13	2022/04/19	2022/08/24	2022/08/30	2022/10/17	2022/10/21
		L3	S4F12	Basics of Customizing for Financial Accounting: GL, AP, AR in SAP S/4HANA	5	¥381,750	¥419,925	2022/02/14	2022/02/18	2022/06/20	2022/06/24			2022/10/24	2022/10/28
		L3	S4F13	Additional Financial Accounting Configuration in SAP S/4HANA	4	¥305,400	¥335,940	2022/02/21	2022/02/24	2022/06/27	2022/06/30			2022/10/31	2022/11/03
		L3	S4F15	SAP Financial Closing in SAP S/4HANA	4	¥305,400	¥335,940	2022/02/28	2022/03/03			2022/07/04	2022/07/07	2022/11/07	2022/11/10
		L3	S4F17	Asset Accounting in SAP S/4HANA	5	¥381,750	¥419,925	2022/03/07	2022/03/11			2022/07/11	2022/07/15	2022/11/14	2022/11/18
	管理会計 (CO)	L2	S4F20	Business Processes in Management Accounting in SAP S/4HANA	5	¥381,750	¥419,925	2022/02/21	2022/02/25	2022/06/20	2022/06/24			2022/10/24	2022/10/28
		L3	S4F22	Cost Center and Internal Order Accounting in SAP S/4HANA	5	¥381,750	¥419,925	2022/02/28	2022/03/04	2022/06/27	2022/07/01			2022/10/31	2022/11/04
		L3	S4F23	SAP S/4HANA の製品原価計算	5	¥381,750	¥419,925	2022/03/07	2022/03/11			2022/07/04	2022/07/08	2022/11/07	2022/11/11
		L3	S4F25	Cost Object Controlling in SAP S/4HANA	5	¥381,750	¥419,925	2022/03/14	2022/03/18			2022/07/11	2022/07/15	2022/11/14	2022/11/18
		L3	S4F28	Profit Center Accounting in SAP S/4HANA	2	¥152,700	¥167,970	2022/03/21	2022/03/22			2022/07/18	2022/07/19	2022/11/21	2022/11/22
		L3	S4F29	Profitability Analysis in SAP S/4HANA	5	¥381,750	¥419,925	2022/03/28	2022/04/01			2022/07/25	2022/07/29	2022/11/28	2022/12/02
	Other	L3	S4F05	Customizing and Conversion of Asset Accounting in SAP S/4HANA	2	¥152,700	¥167,970	2022/01/20	2022/01/21	2022/04/21	2022/04/22	2022/07/14	2022/07/15	2022/10/13	2022/10/14
		L3	S4F07	Reporting for Finance in SAP S/4HANA	3	¥229,050	¥251,955	2022/03/30	2022/04/01			2022/09/14	2022/09/16		
		L3	S4F94	Overview SAP S/4HANA Finance for group reporting	1	¥76,350	¥83,985			2022/04/25	2022/04/25			2022/10/31	2022/10/31
		L3	S4F95	Implementing SAP S/4HANA Finance for group reporting	5	¥381,750	¥419,925	2022/03/14	2022/03/18			2022/09/26	2022/09/30		
		L3	S4F96	Consolidation of Investments with SAP S/4HANA Finance for group reporting	3	¥229,050	¥251,955	2021/03/23	2021/03/25					2021/10/05	2021/10/07



2022年SAPトレーニングスケジュール (1月~12月)

L1	L2	A	L3	DK
Level1	Level2	Academy	Level3	Delta Knowledge

Application - SAP Logistics

Solution	Type	Level	コード	コース名	日数	受講料 (税別)	受講料 (税込)	Q1		Q2		Q3		Q4		
								開始日	終了日	開始日	終了日	開始日	終了日	開始日	終了日	
SAP S/4HANA	在庫/購買管理 (MM)	L2	S4500	Business Processes in SAP S/4HANA Sourcing and Procurement	4	¥305,400	¥335,940	2022/01/18	2022/01/21	2022/04/05	2022/04/08	2022/07/05	2022/07/08	2022/10/11	2022/10/14	
		L3	S4525	Consumption-Based Planning and Forecasting in SAP S/4HANA	2	¥152,700	¥167,970	2022/02/03	2022/02/04	2022/04/21	2022/04/22	2022/08/01	2022/08/02	2022/10/27	2022/10/28	
		L3	S4520	Purchasing in SAP S/4HANA	5	¥381,750	¥419,925	2022/02/07	2022/02/11	2022/04/25	2022/04/29	2022/07/25	2022/07/29	2022/10/31	2022/11/04	
		L3	S4515	Invoice Verification in SAP S/4HANA	3	¥229,050	¥251,955	2022/01/31	2022/02/02	2022/04/18	2022/04/20	2022/07/20	2022/07/22	2022/10/24	2022/10/26	
		L3	S4510	Inventory Management and Physical Inventory in SAP S/4HANA	5	¥381,750	¥419,925	2022/01/24	2022/01/28	2022/04/11	2022/04/15	2022/07/11	2022/07/15	2022/10/17	2022/10/21	
		L3	S4550	Cross-Functional Customizing in SAP S/4HANA Materials Management	5	¥381,750	¥419,925	2022/02/14	2022/02/18	2022/05/09	2022/05/13	2022/08/08	2022/08/12	2022/11/07	2022/11/11	
	販売管理 (SD)	L3	S4605	Sales Processing in SAP S/4HANA Sales	5	¥381,750	¥419,925	2022/01/31	2022/02/04	2022/06/13	2022/06/17			2022/10/03	2022/10/07	
		L3	S4610	Delivery Processing in SAP S/4HANA	2	¥152,700	¥167,970	2022/02/07	2022/02/08	2022/06/20	2022/06/21			2022/10/10	2022/10/11	
		L3	S4620	Pricing in SAP S/4HANA Sales	3	¥229,050	¥251,955	2022/02/09	2022/02/11	2022/06/22	2022/06/24			2022/10/12	2022/10/14	
		L3	S4615	Billing in SAP S/4HANA Sales	2	¥152,700	¥167,970	2022/02/14	2022/02/15	2022/06/27	2022/06/28			2022/10/17	2022/10/18	
		L3	S4650	Cross-Functional Topics in SAP S/4HANA Sales	3	¥229,050	¥251,955	2022/02/16	2022/02/18	2022/06/29	2022/07/01			2022/10/19	2022/10/21	
		L3	S4655	Customer Relationship Management in SAP S/4HANA Sales	3	¥229,050	¥251,955	2022/02/16	2022/02/18	2022/06/29	2022/07/01			2022/10/19	2022/10/21	
	物流管理	L2	EWM100	Processes in SAP Extended Warehouse Management	5	¥381,750	¥419,925	2022/02/28	2022/03/04					2022/10/17	2022/10/21	
		L3	EWM110	Basic Customizing in SAP S/4HANA EWM	5	¥381,750	¥419,925	2021/03/07	2021/03/11					2021/10/24	2021/10/28	
		L3	EWM120	Customizing Additional Topics in SAP Extended Warehouse Management	4	¥305,400	¥335,940	2021/03/21	2021/03/24					2021/11/07	2021/11/10	
		L3	EWM125	Labor Management in SAP S/4HANA EWM	2	¥152,700	¥167,970	2021/03/28	2021/03/29					2021/11/14	2021/11/15	
		L3	EWM130	Production Integration with SAP EWM	2	¥152,700	¥167,970	2021/03/30	2021/03/31					2021/11/16	2021/11/17	
		L3	EWM140	Quality Management in SAP EWM	2	¥152,700	¥167,970			2021/04/04	2021/04/05			2021/11/21	2021/11/22	
		L3	EWM900	SAP EWM - Developer Workshop	3	¥229,050	¥251,955			2021/04/06	2021/04/08			2021/11/23	2021/11/25	
		L2	S4TM1	Business Processes in embedded TM in SAP S/4HANA	4	¥305,400	¥335,940	2022/03/15	2022/03/18	2022/06/28	2022/07/01			2022/10/11	2022/10/14	
		生産計画/管理 (機械加工- 組立系) (PP)	L2	S4200	Business Processes in SAP S/4HANA Manufacturing	5	¥381,750	¥419,925	2022/02/07	2022/02/11	2022/05/09	2022/05/13	2022/08/01	2022/08/05	2022/10/31	2022/11/04
			L2	S4210	Basic Data for Manufacturing and Product Management	5	¥381,750	¥419,925	2022/02/14	2022/02/18	2022/05/16	2022/05/20	2022/08/08	2022/08/12	2022/11/07	2022/11/11
	L3		S4220	Production Planning in SAP S/4HANA	5	¥381,750	¥419,925	2022/02/21	2022/02/25	2022/05/23	2022/05/27	2022/08/15	2022/08/19	2022/11/14	2022/11/18	
	L3		S4225	Production Orders in S/4HANA	5	¥381,750	¥419,925	2022/02/28	2022/03/04	2022/05/30	2022/06/03	2022/08/22	2022/08/26	2022/11/21	2022/11/25	
	L3		S4230	Capacity Planning in SAP S/4 HANA	3	¥229,050	¥251,955	2021/03/07	2021/03/09	2021/06/06	2021/06/08	2021/08/29	2021/08/31	2021/11/28	2021/11/30	
	L3		S4280	S/4HANA Manufacturing for Production Engineering and Operations (PEO)	5	¥381,750	¥419,925	2021/03/14	2021/03/18			2021/09/05	2021/09/09			
	設備資産管理	L2	S4130	Business Processes in SAP S/4HANA Asset Management	5	¥381,750	¥419,925			2022/04/11	2022/04/15	2022/09/12	2022/09/16			
		L3	S4131	Managing Technical Objects in SAP S/4HANA	3	¥229,050	¥251,955			2022/04/18	2022/04/20	2022/09/19	2022/09/21			
		L3	S4132	Preventive Maintenance in SAP S/4HANA	3	¥229,050	¥251,955			2022/04/25	2022/04/27	2022/09/26	2022/09/28			
		L3	S4133	Customizing Asset Management in SAP S/4HANA	3	¥229,050	¥251,955			2022/05/02	2022/05/04			2022/10/03	2022/10/05	



2022年SAPトレーニングスケジュール（1月～12月）

L1	L2	A	L3	DK
Level1	Level2	Academy	Level3	Delta Knowledge

SAP S/4HANA R&D Engineering

Solution	Type	Level	コード	コース名	日数	受講料 (税抜)	受講料 (税込)	Q1		Q2		Q3		Q4	
								開始日	終了日	開始日	終了日	開始日	終了日	開始日	終了日
SAP S/4HANA	R&D Engineering	L1	S4100	Product Development in SAP S/4HANA Enterprise Management	5	¥381,750	¥419,925	2021/03/14	2021/03/18					2021/10/17	2021/10/21
		L2	S4102	Document Management in SAP S/4HANA	3	¥229,050	¥251,955	2021/03/21	2021/03/23					2021/10/26	2021/10/28
		L3	S4104	Classification with SAP S/4HANA Enterprise Management	3	¥229,050	¥251,955	2021/03/28	2021/03/30					2021/10/31	2021/11/02
		L3	S4105	Variant Configuration SAP S/4HANA Enterprise Management	5	¥381,750	¥419,925			2021/04/04	2021/04/08			2021/11/07	2021/11/11

SAP S/4HANA - EPPM Project System

Solution	Type	Level	コード	コース名	日数	受講料 (税抜)	受講料 (税込)	Q1		Q2		Q3		Q4	
								開始日	終了日	開始日	終了日	開始日	終了日	開始日	終了日
SAP S/4HANA	EPPM Project System	L2	S4120	Business Processes in SAP S/4HANA Project System	4	¥305,400	¥335,940			2021/05/17	2021/05/20	2021/09/06	2021/09/09		
		L3	S4121	Master Data Configuration for Project Control in SAP S/4HANA	2	¥152,700	¥167,970			2021/05/23	2021/05/24	2021/09/12	2021/09/13		
		L3	S4122	Project Logistics Control in SAP S/4HANA	5	¥381,750	¥419,925			2021/05/30	2021/06/03	2021/09/19	2021/09/23		
		L3	S4123	Project Controlling in SAP S/4HANA Project System	5	¥381,750	¥419,925			2021/06/06	2021/06/10	2021/09/26	2021/09/30		
		L3	S4125	Business Processes in SAP S/4HANA Portfolio and Project Management	5	¥381,750	¥419,925			2021/06/13	2021/06/17			2021/10/03	2021/10/07
		L3	S4128	SAP Commercial Project Management for SAP S/4HANA	3	¥229,050	¥251,955			2021/05/25	2021/05/27	2021/09/14	2021/09/16		

SAP S/4HANA - Quality Management

Solution	Type	Level	コード	コース名	日数	受講料 (税抜)	受講料 (税込)	Q1		Q2		Q3		Q4	
								開始日	終了日	開始日	終了日	開始日	終了日	開始日	終了日
SAP S/4HANA	Quality Management	L2	S4140	Business Processes in Quality Management with SAP S/4HANA	5	¥381,750	¥419,925	2021/03/21	2021/03/25			2021/07/04	2021/07/08	2021/10/17	2021/10/21
		L3	S4141	Quality Planning and Inspection in SAP S/4HANA	5	¥381,750	¥419,925	2021/03/28	2021/04/01			2021/07/11	2021/07/15	2021/10/24	2021/10/28

SAP S/4HANA - Service

Solution	Type	Level	コード	コース名	日数	受講料 (税抜)	受講料 (税込)	Q1		Q2		Q3		Q4	
								開始日	終了日	開始日	終了日	開始日	終了日	開始日	終了日
SAP S/4HANA	Service	L2	S4700	SAP S/4HANA Service	3	¥229,050	¥251,955	2021/02/17	2021/02/21	2021/05/19	2021/05/23	2021/08/25	2021/08/29	2021/11/10	2021/11/14



2022年SAPトレーニングスケジュール (1月~12月)

L1	L2	A	L3	DK
Level1	Level2	Academy	Level3	Delta Knowledge

Database & Technology

Solution	Type	Level	コード	コース名	日数	受講料 (税別)	受講料 (税込)	Q1		Q2		Q3		Q4	
								開始日	終了日	開始日	終了日	開始日	終了日	開始日	終了日
SAP HANA	All	L1	HA100	SAP HANA - 360° Introduction	3	¥229,050	¥251,955	2022/01/12	2022/01/14	2022/04/06	2022/04/08	2022/07/06	2022/07/08	2022/10/05	2022/10/07
								2022/03/02	2022/03/04	2022/05/25	2022/05/27	2022/08/24	2022/08/26	2022/11/30	2022/12/02
		L2	HA150	SAP HANA 2.0 SPS04 SQLScript for SAP HANA	3	¥255,000	¥280,500	2022/01/17	2022/01/19	2022/04/11	2022/04/13	2022/07/11	2022/07/13	2022/10/10	2022/10/12
	Admin	L3	HA200	SAP HANA 2.0 SPS05 - Installation and Administration	5	¥425,000	¥467,500	2022/01/24	2022/01/28	2022/04/18	2022/04/22	2022/07/18	2022/07/22	2022/10/17	2022/10/21
		L3	HA201	SAP HANA 2.0 SPS05 - High Availability and Disaster Tolerance Administration	3	¥255,000	¥280,500	2022/01/31	2022/02/02	2022/04/25	2022/04/27	2022/07/25	2022/07/27	2022/10/24	2022/10/26
		L3	HA215	SAP HANA 2.0 SPS05 - Using Monitoring and Performance Tools	2	¥170,000	¥187,000	2022/02/03	2022/02/04	2022/04/28	2022/04/29	2022/07/28	2022/07/29	2022/10/27	2022/10/28
		L3	HA250	Database Migration using DMO - SAP HANA 2.0 SPS05	2	¥170,000	¥187,000	2022/02/21	2022/02/22			2022/08/15	2022/08/16	2022/11/14	2022/11/15
		L3	HA300	SAP HANA 2.0 SPS05 Modeling	5	¥381,750	¥419,925	2022/02/14	2022/02/18	2022/05/16	2022/05/20	2022/08/08	2022/08/12	2022/11/07	2022/11/11
	Modeling	L3	HA301	SAP HANA 2.0 SPS05 Advanced Modeling	3	¥229,050	¥251,955			2022/04/13	2022/04/15	2022/08/31	2022/09/02		
		L3	HA400	ABAP Programming for SAP HANA	3	¥255,000	¥280,500	2022/02/28	2022/03/02	2022/05/30	2022/06/01	2022/08/22	2022/08/24	2022/11/21	2022/11/23
		L3	HA450	SAP HANA 2.0 SPS04 - Application Development for SAP HANA	4	¥340,000	¥374,000	2022/03/21	2022/03/24			2022/07/04	2022/07/07	2022/10/17	2022/10/20
		L3	HA940	SAP HANA 権限とセキュリティ	2	¥152,700	¥167,970	2021/02/10	2021/02/11	2021/05/12	2021/05/13	2021/08/04	2021/08/05	2021/11/03	2021/11/04
システム管理	SAP S/4HANA System Administration	L3	ADM100	System Administration I of SAP S/4HANA and SAP Business Suite	5	¥381,750	¥419,925	2022/01/17	2022/01/21	2022/04/25	2022/04/29	2022/08/01	2022/08/05	2022/10/17	2022/10/21
		L3	ADM103	System Administration II of SAP S/4HANA and SAP Business Suite	4	¥305,400	¥335,940	2021/01/24	2021/01/27			2021/08/08	2021/08/11	2021/10/24	2021/10/27
		L3	ADM110	Installing and Updating SAP S/4HANA and SAP Business Suite Systems	4	¥305,400	¥335,940	2021/02/07	2021/02/10			2021/08/22	2021/08/25		
		L3	ADM325	Software Logistics for SAP S/4HANA and SAP Business Suite	5	¥425,000	¥467,500	2022/01/31	2022/02/04	2022/05/16	2022/05/20	2022/08/15	2022/08/19	2022/10/31	2022/11/04
		L3	ADM328	SAP S/4HANA Conversion and SAP System Upgrade	5	¥425,000	¥467,500	2022/02/14	2022/02/18			2022/08/29	2022/09/02		
		L3	ADM900	SAP System Security Fundamentals	2	¥152,700	¥167,970	2021/03/08	2021/03/09	2021/06/07	2021/06/08	2021/09/13	2021/09/14		
		L3	ADM910	Compliant User Lifecycle Management for SAP S/4HANA and SAP Business Suite	2	¥152,700	¥167,970	2021/03/10	2021/03/11	2021/06/09	2021/06/10	2021/09/15	2021/09/16		
		L3	ADM920	SAP Identity Management	5	¥381,750	¥419,925	2021/03/14	2021/03/18	2021/06/13	2021/06/17	2021/09/19	2021/09/23		
		L3	ADM940	Authorization Concept for SAP S/4HANA and SAP Business Suite	3	¥229,050	¥251,955	2022/03/21	2022/03/23	2022/06/20	2022/06/22	2022/09/26	2022/09/28		
		L3	ADM945	Authorization Concept for SAP Fiori on SAP S/4HANA	2	¥170,000	¥187,000	2021/03/24	2021/03/25	2021/06/23	2021/06/24	2021/09/29	2021/09/30		
	SAP Solution Manager	L2	E2E600	Implementation Projects with SAP Solution Manager 7.2	5	¥381,750	¥419,925	2022/03/28	2022/04/01			2022/08/08	2022/08/12	2022/12/05	2022/12/09
	Development	ABAP Developer	L3	S4D400	Introduction to ABAP Programming on SAP S/4HANA	5	¥381,750	¥419,925	2022/02/07	2022/02/11	2022/05/16	2022/05/20	2022/08/08	2022/08/12	2022/10/31
L3			S4D425	Extensibility for SAP S/4HANA	3	¥229,050	¥251,955	2022/02/21	2022/02/23	2022/05/30	2022/06/01	2022/08/22	2022/08/24	2022/11/14	2022/11/16
L3			S4D430	Building Views in ABAP Core Data Services (ABAP CDS)	3	¥229,050	¥251,955	2022/02/14	2022/02/16	2022/05/23	2022/05/25	2022/08/15	2022/08/17	2022/11/07	2022/11/09
L3			S4D435	CDSベースのBOPFオブジェクトを含むトランザクションアプリ	3	¥229,050	¥251,955	2022/02/28	2022/03/02	2022/06/06	2022/06/08	2022/08/29	2022/08/31	2022/11/21	2022/11/23
L3			S4D440	Custom Code Migration from SAP ERP to SAP S/4HANA	2	¥152,700	¥167,970	2022/02/17	2022/02/18	2022/05/26	2022/05/27	2022/08/18	2022/08/19	2022/11/28	2022/11/29
L3			S4D445	Data Migration using the SAP S/4HANA Migration Cockpit	3	¥229,050	¥251,955	2021/03/07	2021/03/09	2021/06/13	2021/06/15	2021/09/05	2021/09/07	2021/11/30	2022/12/02
ABAP Programing		L3	BC400	ABAP Workbench Foundations	5	¥381,750	¥419,925	2022/01/17	2022/01/21	2022/05/23	2022/05/27	2022/07/25	2022/07/29	2022/09/26	2022/09/30
		L3	BC401	ABAP Objects	5	¥381,750	¥419,925	2021/01/24	2021/01/28	2021/05/30	2021/06/03			2022/11/28	2022/12/02
		L3	GW100	SAP Gateway - Building OData Services	5	¥381,750	¥419,925	2022/01/31	2022/02/04	2022/06/13	2022/06/17			2022/11/07	2022/11/11
User Experience		L2	UX100	SAP Fiori - Foundation	5	¥381,750	¥419,925	2022/01/10	2022/01/14	2022/04/18	2022/04/22	2022/07/25	2022/07/29	2022/10/17	2022/10/21
		L3	UX200	SAP Fiori - System Administration	3	¥229,050	¥251,955	2022/01/17	2022/01/19	2022/04/25	2022/04/27	2022/08/01	2022/08/03	2022/10/24	2022/10/26
		L3	UX400	Developing UIs with SAPUI5	5	¥425,000	¥467,500	2022/01/24	2022/01/28	2022/06/06	2022/06/10			2022/10/31	2022/11/04
	L3	UX410	Developing SAP Fiori UIs	5	¥425,000	¥467,500	2022/02/14	2022/02/18	2022/06/27	2022/07/01			2022/11/21	2022/11/25	
	L3	UX402	Advanced SAPUI5 Development	5	¥425,000	¥467,500	2022/02/07	2022/02/11	2022/06/20	2022/06/24			2022/11/14	2022/11/18	
	L3	UX403	SAP Fiori Elements Development	5	¥381,750	¥419,925	2022/02/21	2022/02/25			2022/07/04	2022/07/08	2022/11/28	2022/12/02	
SAP Cloud Platform	L3	CLD200	SAP Extension Suite	3	¥229,050	¥251,955	2021/02/14	2021/02/16	2021/05/23	2021/05/25	2021/08/22	2021/08/24	2021/11/14	2021/11/16	
	L3	CLD400	Developing with SAP Business Technology Platform (BTP) - ABAP Environment	3	¥229,050	¥251,955	2022/02/28	2022/03/02	2022/06/06	2022/06/08	2022/09/05	2022/09/07	2022/11/28	2022/11/30	
	L3	CLD500	Introduction to SAP Workflow Management powered by SAP BTP	3	¥229,050	¥251,955	2021/03/07	2021/03/09	2021/06/13	2021/06/15	2021/09/12	2021/09/14	2021/12/05	2021/12/07	
		L3	CLD900	SAP BTP Integration Suite	3	¥255,000	¥280,500	2022/02/21	2022/02/23	2022/05/30	2022/06/01	2022/08/29	2022/08/31	2022/11/21	2022/11/23



2022年SAPトレーニングスケジュール (1月~12月)

L1	L2	A	L3	DK
Level1	Level2	Academy	Level3	Delta Knowledge

SAP Analytics

Solution	Type	Level	コード	コース名	日数	受講料 (税別)	受講料 (税込)	Q1		Q2		Q3		Q4	
								開始日	終了日	開始日	終了日	開始日	終了日	開始日	終了日
Business Warehouse	SAP BW/4HANA	L2	BW405	SAP BW/4HANA Query Design and Analysis	5	¥381,750	¥419,925	2022/01/24	2022/01/28	2022/05/16	2022/05/20	2022/09/12	2022/09/16		
		L3	BW410	SAP BW/4HANA Data Warehousing	5	¥381,750	¥419,925	2022/01/31	2022/02/04	2022/05/23	2022/05/27	2022/09/19	2022/09/23		
		L3	BW430	SAP BW/4HANA Modeling	5	¥381,750	¥419,925	2022/02/07	2022/02/11	2022/05/30	2022/06/03	2022/09/26	2022/09/30		
		L3	BW450	SAP BW/4HANA Data Acquisition	5	¥381,750	¥419,925	2022/02/14	2022/02/18	2022/06/06	2022/06/10			2022/10/03	2022/10/07
		L3	DBW462	Data Warehousing with SAP BW/4HANA - Delta from SAP BW 7.5 classic to SAP BW/4HANA	5	¥381,750	¥419,925	2021/01/17	2021/01/21	2021/05/09	2021/05/13	2021/09/05	2021/09/09		
		L3	BW465	User Management and Authorizations for BW/4HANA	4	¥305,400	¥335,940	2022/02/21	2022/02/24	2022/06/13	2022/06/16			2022/10/11	2022/10/14
		L3	BW4HC	System Conversion to SAP BW/4HANA	2	¥152,700	¥167,970			2021/04/28	2021/04/29			2021/10/13	2021/10/14
		L3	DBW4H	Data Warehousing with SAP BW/4HANA - Delta from SAP BW powered by SAP HANA to SAP BW/4HANA	2	¥152,700	¥167,970	2021/03/31	2021/04/01			2021/08/25	2021/08/26	2021/12/08	2021/12/09
Business Intelligence (BI)	SAP Business Objects	L2	BOAN10	SAP Analysis for Microsoft Office	2	¥152,700	¥167,970			2022/04/25	2022/04/26			2022/10/03	2022/10/04
		L2	BOW310	SAP BusinessObjects Web Intelligence: Report Design 1	2	¥152,700	¥167,970	2022/01/25	2022/01/26	2022/06/28	2022/06/29			2022/10/25	2022/10/26
		L2	BOW320	Web Intelligence レポートデザインII	2	¥152,700	¥167,970	2022/01/27	2022/01/28	2022/06/30	2022/07/01			2022/10/27	2022/10/28
		L3	DS10	Data Services - Platform and Transforms	3	¥229,050	¥251,955			2022/05/09	2022/05/11			2022/10/17	2022/10/19
		L3	DS30	Data Services - Data Quality Mangement	2	¥152,700	¥167,970			2021/05/12	2021/05/13			2021/10/20	2021/10/21
		L2	SACP20	SAP Analytics Cloud: Planning	5	¥381,750	¥419,925	2021/03/28	2021/04/01	2021/06/27	2021/07/01			2021/10/03	2021/10/07
SAP Analytics Cloud	SAP Analytics Cloud	L2	SACP30	SAP Analytics Cloud: Integrated Planning	4	¥305,400	¥335,940			2021/04/04	2021/04/07	2021/07/04	2021/07/07	2021/10/11	2021/10/14
		L2	SACAD1	SAP Analytics Cloud: Analytics Designer	5	¥381,750	¥419,925	2021/03/21	2021/03/25	2021/06/20	2021/06/24	2021/09/26	2021/09/30		
		L2	SACDC1	SAP Analytics Cloud: Administration and Connectivity	5	¥381,750	¥419,925			2022/04/04	2022/04/08	2021/09/19	2021/09/23	2021/12/05	2021/12/09
		L2	SACPR1	SAP Analytics Cloud: Predictive Functions	3	¥229,050	¥251,955			2021/04/11	2021/04/13	2021/07/11	2021/07/13	2021/10/17	2021/10/19
		L2	S4H400	S/4HANA Embedded Analytics	2	¥152,700	¥167,970			2022/04/07	2022/04/08	2022/08/11	2022/08/12	2022/12/08	2022/12/09



2022年SAPトレーニングスケジュール (1月~12月)

L1	L2	A	L3	DK
Level1	Level2	Academy	Level3	Delta Knowledge

SAP Cloud Solution

Solution	Type	Level	コード	コース名	日数	受講料 (税抜)	受講料 (税込)	Q1		Q2		Q3		Q4	
								開始日	終了日	開始日	終了日	開始日	終了日	開始日	終了日
SAP S/4HANA	Cloud	L2	S4CP01	Planning Strategies for RISE with SAP	1	¥76,350	¥83,985	2022/03/23	2022/03/23	2022/06/22	2022/06/22	2022/09/21	2022/09/21	2022/11/23	2022/11/23
		L2	S4C02	SAP S/4HANA Cloud, extended edition Onboarding Fundamentals	2	¥152,700	¥167,970	2022/03/24	2022/03/25	2022/06/23	2022/06/24	2022/09/22	2022/09/23	2022/11/24	2022/11/25
		L2	S4C03	RISE with SAP S/4HANA Cloud, private edition Onboarding Fundamentals	3	¥229,050	¥251,955	2021/03/28	2021/03/30	2021/06/27	2021/06/29	2021/09/26	2021/09/28	2021/11/28	2021/11/30
		L2	S4C80	Advanced Extensibility with SAP Cloud SDK	2	¥152,700	¥167,970	2022/03/10	2022/03/11	2022/06/16	2022/06/17	2022/09/15	2022/09/16	2022/12/08	2022/12/09

SAP Enable Now

Solution	Type	Level	コード	コース名	日数	受講料 (税抜)	受講料 (税込)	Q1		Q2		Q3		Q4	
								開始日	終了日	開始日	終了日	開始日	終了日	開始日	終了日
SAP Enable Now	End User	L1	SEN100	SAP Enable Now Training for Standard Authors	3	¥229,050	¥251,955			2022/04/13	2022/04/15	2022/09/21	2022/09/23		
		L2	SEN200	SAP Enable Now - Training for Master Authors	2	¥152,700	¥167,970			2022/04/18	2022/04/19	2022/09/26	2022/09/27		

SAP ERP

Solution	Type	Level	コード	コース名	日数	受講料 (税抜)	受講料 (税込)	Q1		Q2		Q3		Q4	
								開始日	終了日	開始日	終了日	開始日	終了日	開始日	終了日
ERP	SAP ERP Finance	L1	ACS30	Actual Costing / Material Ledger	3	¥229,050	¥251,955	2021/03/23	2021/03/25					2021/10/12	2021/10/14

SAP Integrated Business Planning (IBP)

Solution	Type	Level	コード	コース名	日数	受講料 (税抜)	受講料 (税込)	Q1		Q2		Q3		Q4	
								開始日	終了日	開始日	終了日	開始日	終了日	開始日	終了日
SAP Integrated Business Planning (IBP)	SAP Integrated Business Planning (IBP)	L1	IBP100	SAP IBP for Supply Chain, Overview	3	¥229,050	¥251,955	2021/01/17	2021/01/19	2021/05/16	2021/05/18	2021/08/29	2021/08/31		
		L2	IBP200	SAP IBP Platform Features and Time Series Based Heuristics Planning	5	¥381,750	¥419,925	2021/01/24	2021/01/28	2021/05/23	2021/05/27	2021/09/05	2021/09/09		
		L3	IBP300	SAP IBP Advanced Configuration	5	¥381,750	¥419,925	2021/01/31	2021/02/04	2021/05/30	2021/06/03	2021/09/12	2021/09/16		
		L3	IBP400	SAP IBP for Inventory	5	¥381,750	¥419,925	2021/02/07	2021/02/11	2021/06/06	2021/06/10	2021/09/19	2021/09/23		
		L3	IBP500	SAP Supply Chain Control Tower	1	¥76,350	¥83,985	2021/02/14	2021/02/14	2021/06/13	2021/06/13	2021/09/26	2021/09/26		
		L3	IBP600	SAP IBP for Demand	2	¥152,700	¥167,970	2021/02/15	2021/02/16	2021/06/14	2021/06/15	2021/09/27	2021/09/28		
		L3	IBP700	Time Series Based Constrained Supply Planning with SAP IBP	4	¥305,400	¥335,940	2021/02/21	2021/02/24	2021/06/20	2021/06/23			2021/10/03	2021/10/06
		L3	IBP820	Deployment Optimizer in SAP IBP	2	¥152,700	¥167,970	2021/02/28	2021/03/01	2021/06/27	2021/06/28			2021/10/10	2021/10/11

SAP Master Data Governance (MDG)

Solution	Type	Level	コード	コース名	日数	受講料 (税抜)	受講料 (税込)	Q1		Q2		Q3		Q4	
								開始日	終了日	開始日	終了日	開始日	終了日	開始日	終了日
SAP Master Data Governance (MDG)	SAP Master Data Governance (MDG)	L1	MDG100	SAP Master Data Governance on SAP S/4HANA	5	¥381,550	¥419,705			2022/04/04	2022/04/08	2022/09/12	2022/09/16		
		L2	MDG200	SAP Master Data Governance: Configuration and Customizing	3	¥229,050	¥251,955			2021/04/11	2021/04/13	2021/09/19	2021/09/21		

【注意事項】

- ・受講料には消費税が含まれておりません。
- ・受講料は、為替相場を踏まえ改定を行う場合がございます。上記は2021年12月時点の価格です。最新の価格はホームページ (<https://training.sap.com>) でご確認ください。
- ・トレーニング開始日と終了日の間に祝日がある場合は、休まずに開講する場合があります。
- ・上記セミナースケジュールは、変更となる可能性がございますので、ホームページ (<https://training.sap.com>) で最新情報を随時ご確認ください。
- ・COVID19の影響で2月28日まで開始を迎えるコースはVLC (オンラインクラス) にての提供となります。
- ・コースの日程・開催場所につきましては、ホームページ (<https://training.sap.com>) でご確認ください。



Training INFO